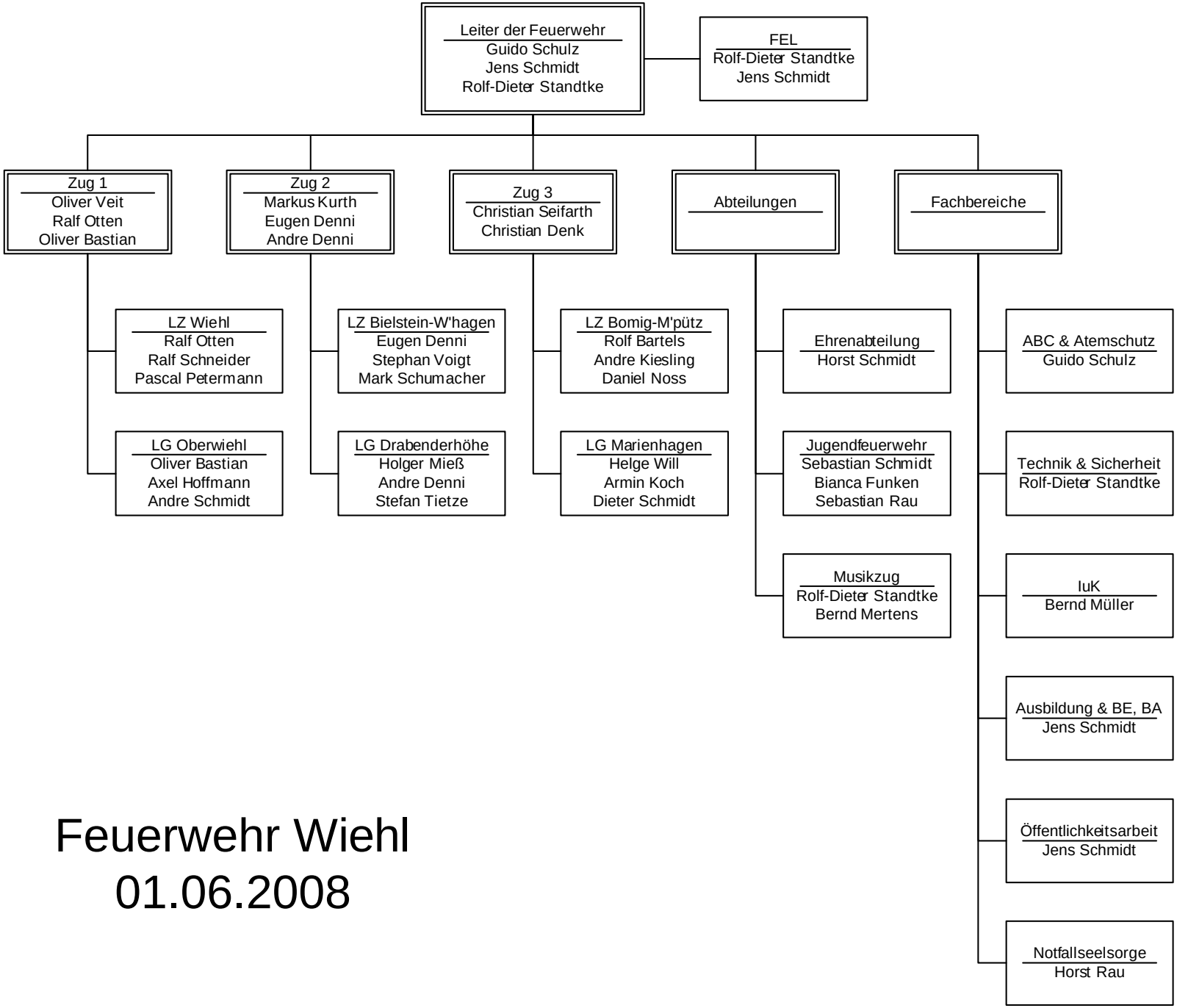

Feuerwehr Wiehl
01.06.2008